

# Montcalm County



## Goat Project Record Book

*Cloverbud - Ages 5 to 7 Years*

Name: \_\_\_\_\_

4-H Club: \_\_\_\_\_

4-H Leader: \_\_\_\_\_

4-H Age (as of 1/1): \_\_\_\_\_ Years in 4-H Goat Project: \_\_\_\_\_

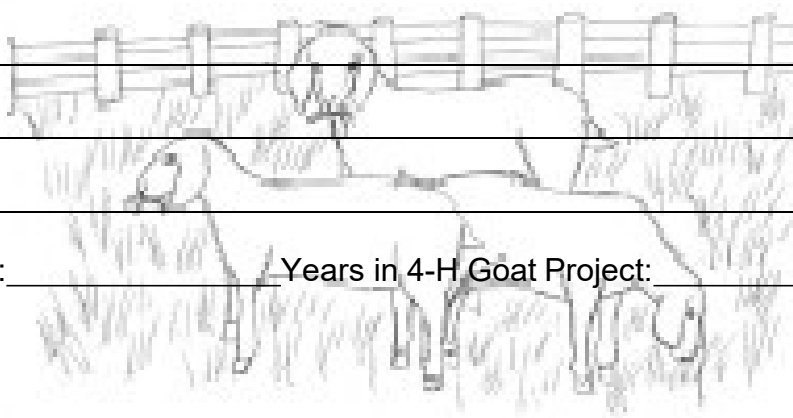

**MICHIGAN STATE UNIVERSITY** | **Extension**



MSU is an affirmative-action, equal-opportunity employer. Michigan State University Extension programs and materials are open to all without regard to race, color, national origin, gender, gender identity, religion, age, height, weight, disability, political beliefs, sexual orientation, marital status, family status or veteran status.

## Objectives of the 4-H Cloverbud Goat Project

1. To gain experience caring for goat.
2. To explore goat breeds and feeds.
3. To participate in group activities within your 4-H club.



### NOTE:

- ☺ Cloverbud projects are for the child to explore and discover project areas.
- ☺ Cloverbud projects are not to be judged or placed in any 4-H activity.
- ☺ Cloverbuds will participate in swine showmanship in the Cloverbud class.
- ☺ The responsibility of animal ownership should not lie solely with the child, but with the parents also.
- ☺ Safety of the child should be the primary concern of the Cloverbud project.



## Information on My Project Animal

1. Your goat is a:

\_\_\_\_\_ doe

\_\_\_\_\_ wether

\_\_\_\_\_ kid

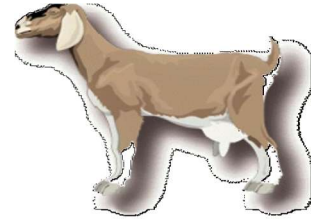

2. Number of 4-H meetings held: \_\_\_\_\_.

Number I attended: \_\_\_\_\_.

3. What breed is your goat? \_\_\_\_\_

## Draw a Picture of Your Goat

A large, empty rectangular box with a black border, intended for the student to draw a picture of their goat.



## Parts of a Goat

*Insert the correct letter to label the parts of a goat.*

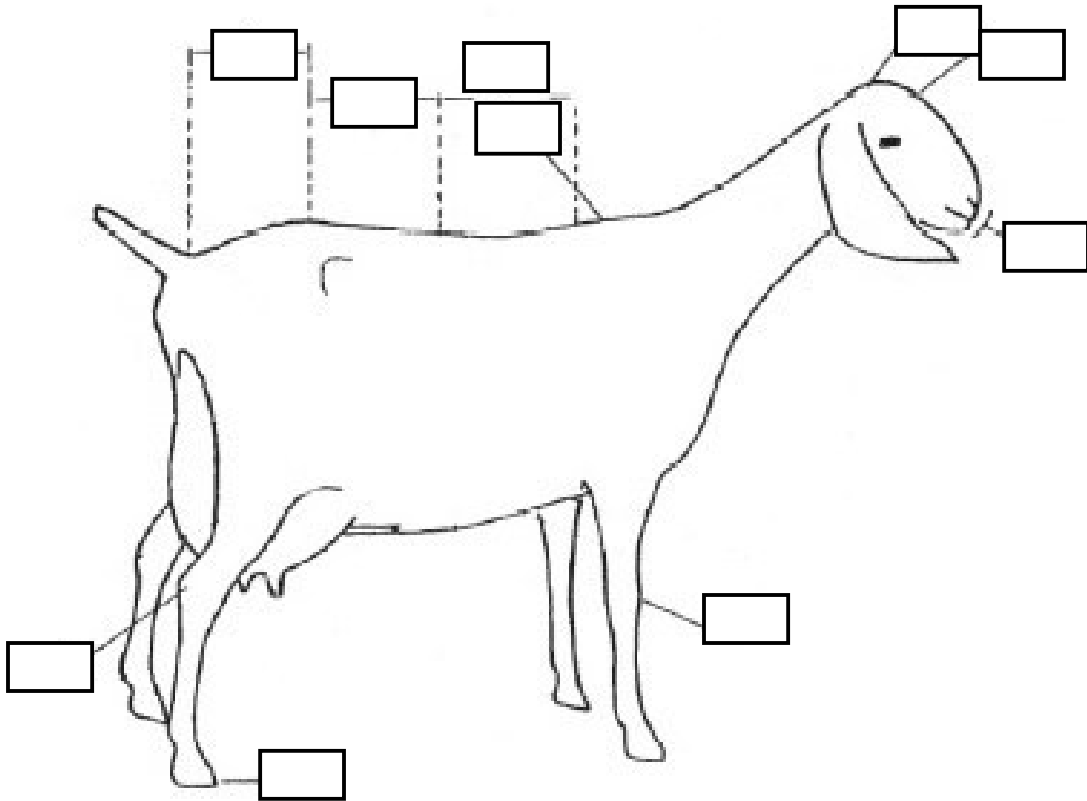

- |             |            |
|-------------|------------|
| A. Hoof     | B. Chine   |
| C. Muzzle   | D. Rump    |
| E. Poll     | F. Hock    |
| G. Forehead | H. Withers |
| I. Knee     | J. Loin    |

# Goat Maze

*Help the goat find his home.*

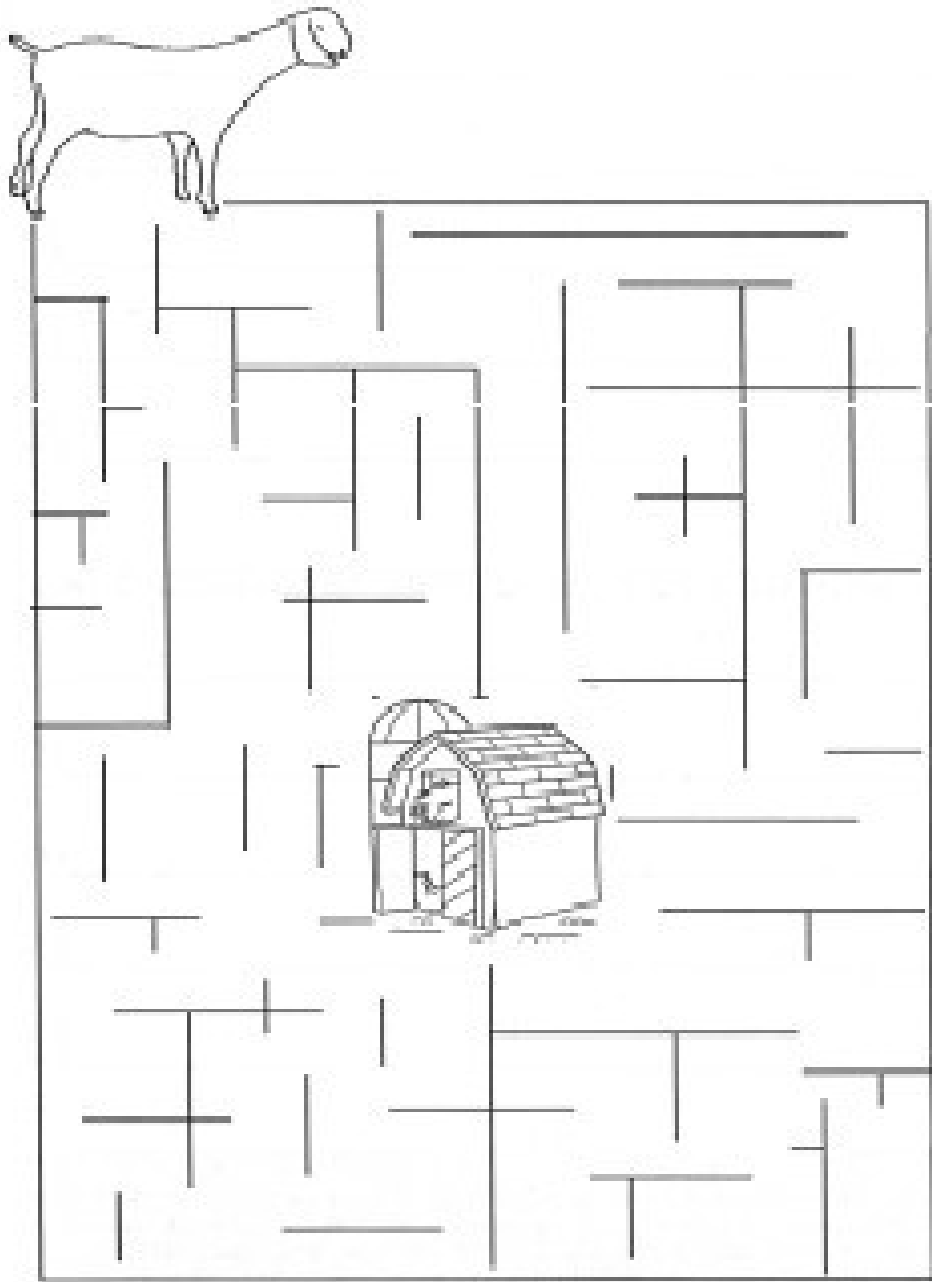

# Caring For My Goat

Insert the number of the correct picture to complete the following sentences.

I feed my \_\_\_\_\_ everyday.

My goats eats \_\_\_\_\_ and drinks lots of clean \_\_\_\_\_.

My goat lives in a \_\_\_\_\_ that I keep clean.

I lead my goat everyday for exercise.

When I lead my goat I use a \_\_\_\_\_ to help keep him under control.

I get my parents to help me trim my goat's \_\_\_\_\_ with \_\_\_\_\_.

This trimming helps my goat to walk and stand more correctly.

My parents also help me give \_\_\_\_\_ to my goat if it gets sick. I

really like to spend time with my goat.

I will learn all I can about him to make my \_\_\_\_\_ project a success.

1.



2.

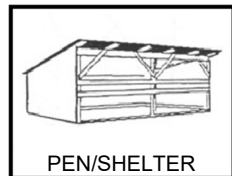

3.

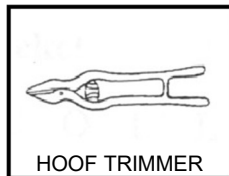

4.

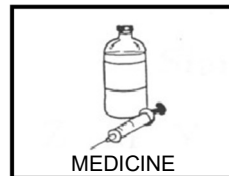

5.

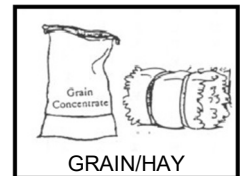

6.

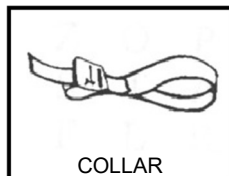

7.

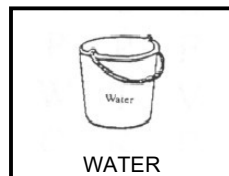

8.

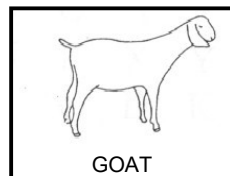

9.



# Goat Breeds

*Identify the breeds of goats by drawing a line to match the pictures below with the correct breed name.*

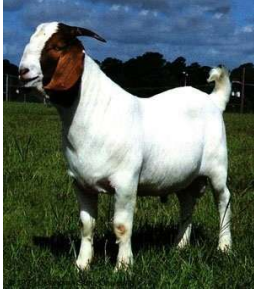

Alpine

Boer



Kiko



LaMancha

Mytonic



Nubian



Pygmy

Saanen



SanClemente

Toggenburg





## Goat Word Scramble

*With the help of your leader, teen leader, parent or adult helper,  
unscramble the 8 breeds of goat listed below.*

1. N A N A S E
2. M N A L C A A H
3. B O G T U G N G E R
4. B U N A N I
5. E L P A N I
6. Y G M P Y
7. R O E B
8. K K O I
9. T O Y M C I N
10. N A S L M N E E T E C

## Goat Facts

*Complete the Goat facts.*

1. Goats are commonly raised for their \_\_\_\_\_ or \_\_\_\_\_.
2. Goats are not grazers, they are \_\_\_\_\_.
3. The most important nutrient for a goat is \_\_\_\_\_.
4. True or False: Goat milk is easier to digest than cow's milk.
5. Circle the names of true goat breeds.

Alp

LaMancha

Bored

Pig Mied

Toggenburg

Pansy

Painted

Saanen

Nubian

Angola

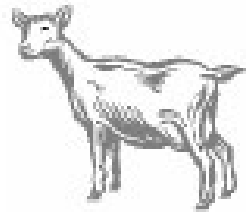

# Goat Glossary

## Word Search

C O L L A R I Z M Y R S  
A C E G H J K D Q S V W  
M Y W A L E O H O S G X  
T Z O P C L I P P E R S  
E S T A N D S W T V Y F  
R F L R D B U C K E T Q  
G B V S E F E E D P A N  
S O A P Z N E A X F L D  
H E X Y B L A N K E T X  
J C D K P M R O T U S W

Blanket

Collar

Bucket

Stand

Clippers

Soap

Feed Pan



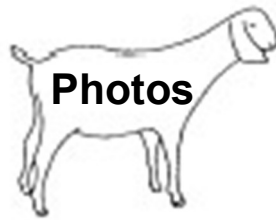

A photo of your project animal is to be attached to this page.